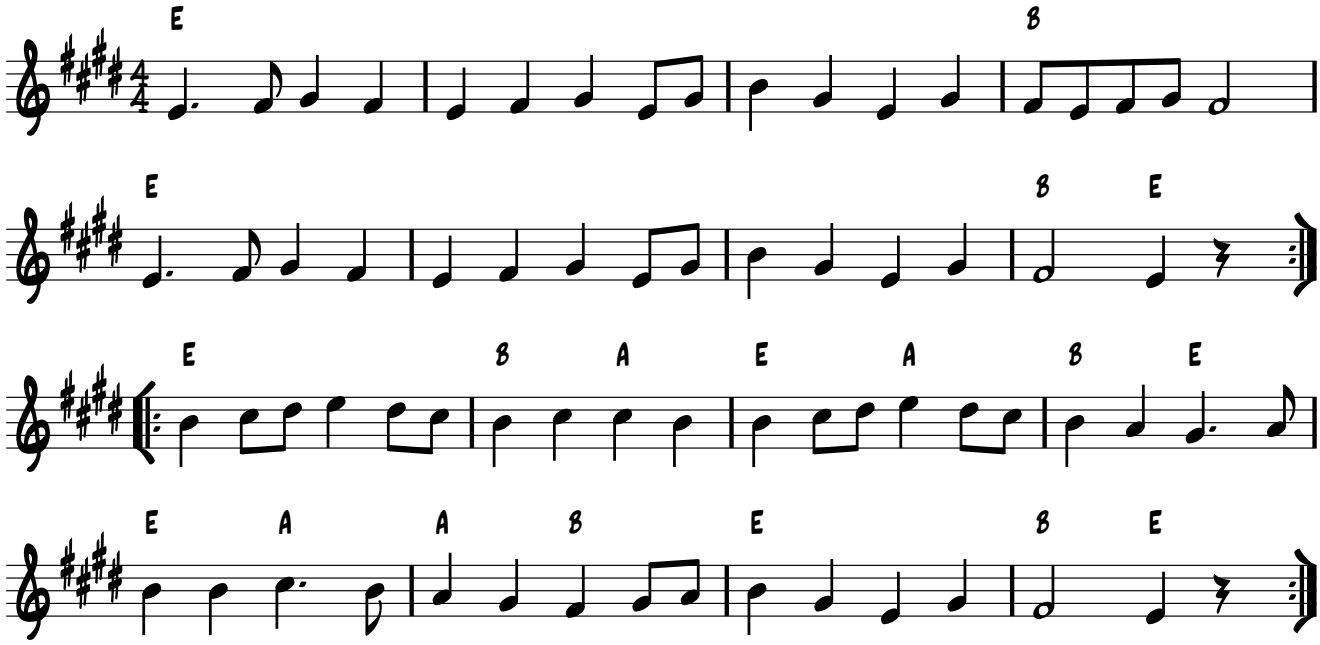The Knife's Edge Polka - B Flat